

Patient report

Bio-Rad DATE: 01/27/2020
D-10 TIME: 08:56 PM
S/N: #DC2K755917 Software version: 4.30-2
Sample ID: 10532065
Injection date 01/27/2020 08:35 PM
Injection #: 65 Method: HbA1c
Rack #: --- Rack position: 1

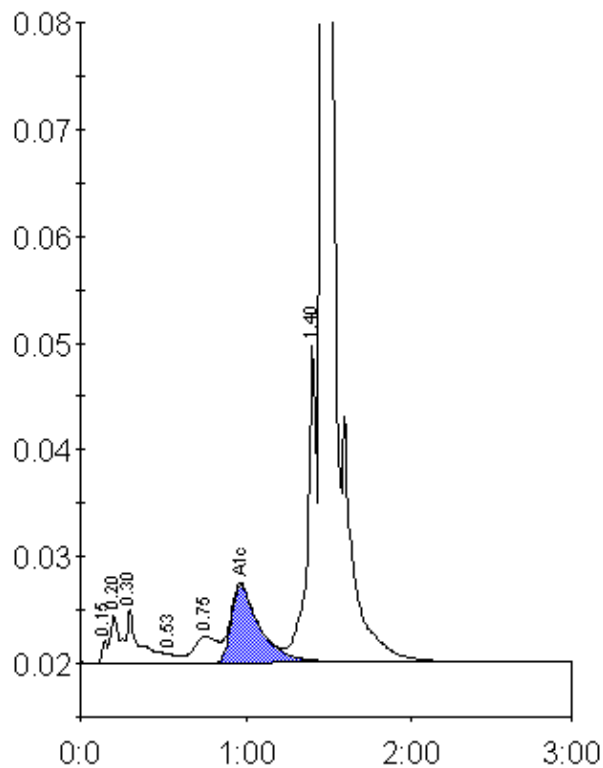

Peak table - ID: 10532065

| Peak | R.time | Height | Area | Area % |
|-------------|--------|---------|---------|--------|
| Unknown | 0.15 | 2161 | 5104 | 0.3 |
| A1a | 0.20 | 4472 | 17040 | 0.9 |
| A1b | 0.30 | 5126 | 28045 | 1.5 |
| F | 0.53 | 806 | 3639 | 0.2 |
| LA1c/CHb-1 | 0.75 | 2475 | 24802 | 1.3 |
| A1c | 0.97 | 7270 | 86609 | 6.2 |
| P3 | 1.40 | 29647 | 116031 | 6.0 |
| A0 | 1.46 | 539750 | 1640889 | 85.4 |
| Total Area: | | 1922159 | | |

| | |
|----------------|-----|
| Concentration: | % |
| A1c | 6.2 |